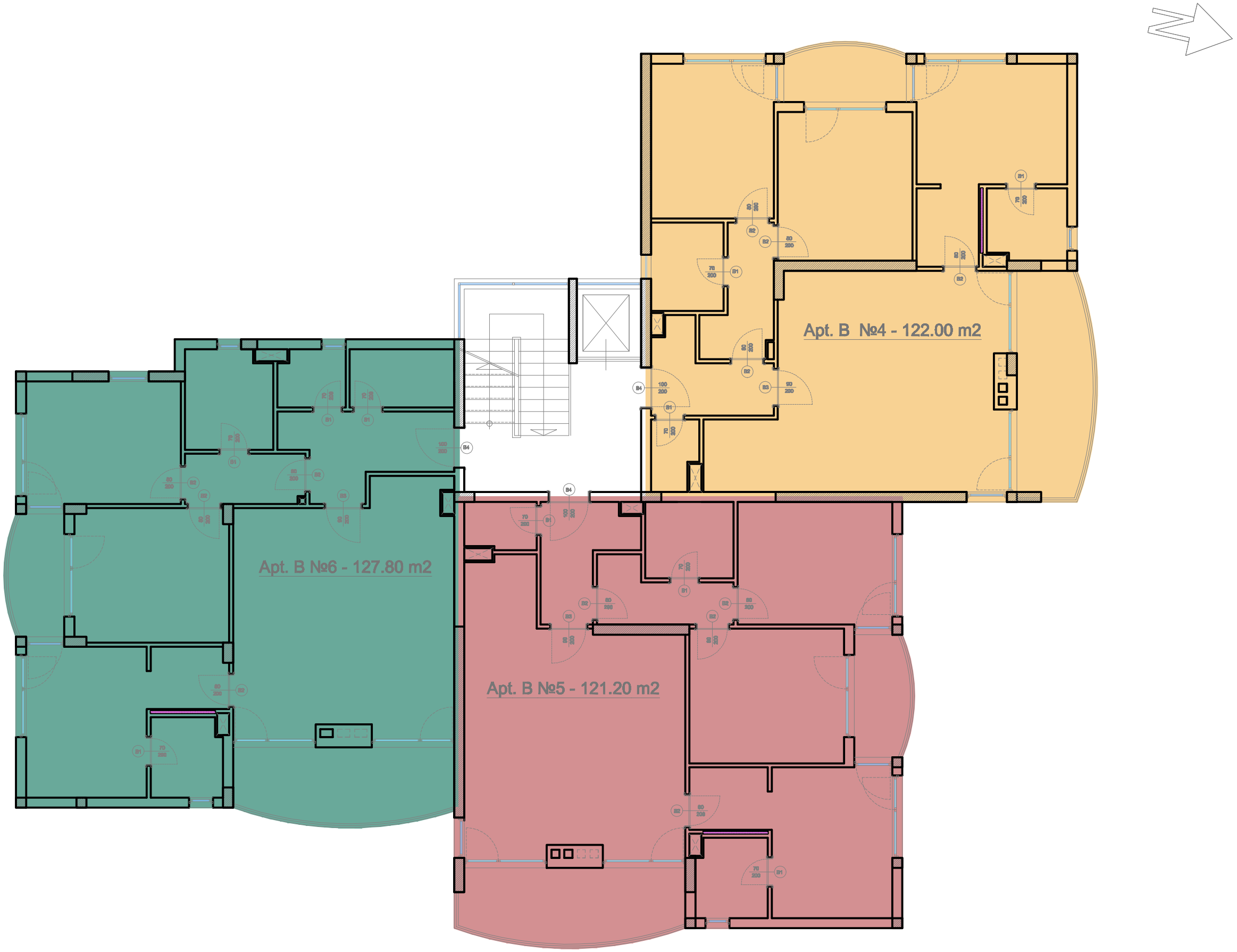
Apt. B №4 - 122.00 m2
Apt. B №6 - 127.80 m2
Apt. B №5 - 121.20 m2